

ELEVATION APPROVED

SUBJECT TO THE CONDITIONS IN THIS OFFICE LETTER.

No. A3/2477/92 Date 7-92

FOR MEMBER SECRETARY
29 3845 MADRAS METROPOLITAN
DEVELOPMENT AUTHORITY
MADRAS-600 008.

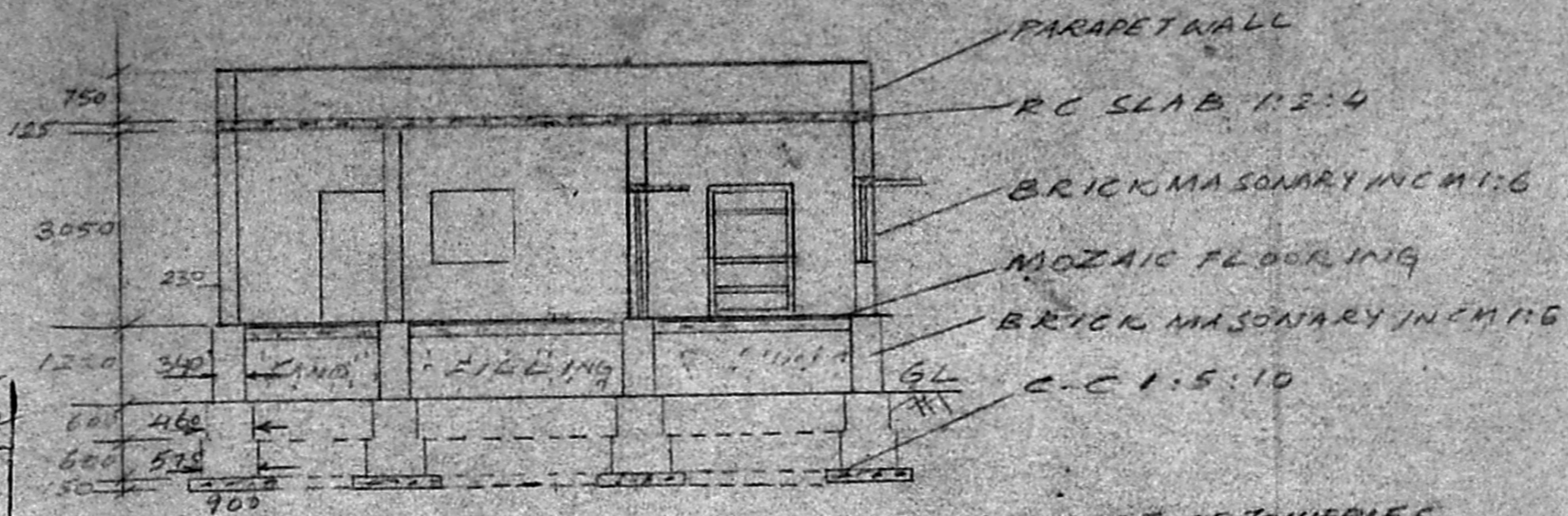

SECTION AA

SCHEDULE OF JOINERIES

- D TYP DOOR 900 X 2100
- D₁ TYP DOOR 750 X 2100
- W CH WINDOW 1200 X 1200
- W₁ CH WINDOW 900 X 1200
- CB CUP BOARD 1200 X 2100
- V VENTILATOR 900 X 450

2000 = 86
= 185 Sqm

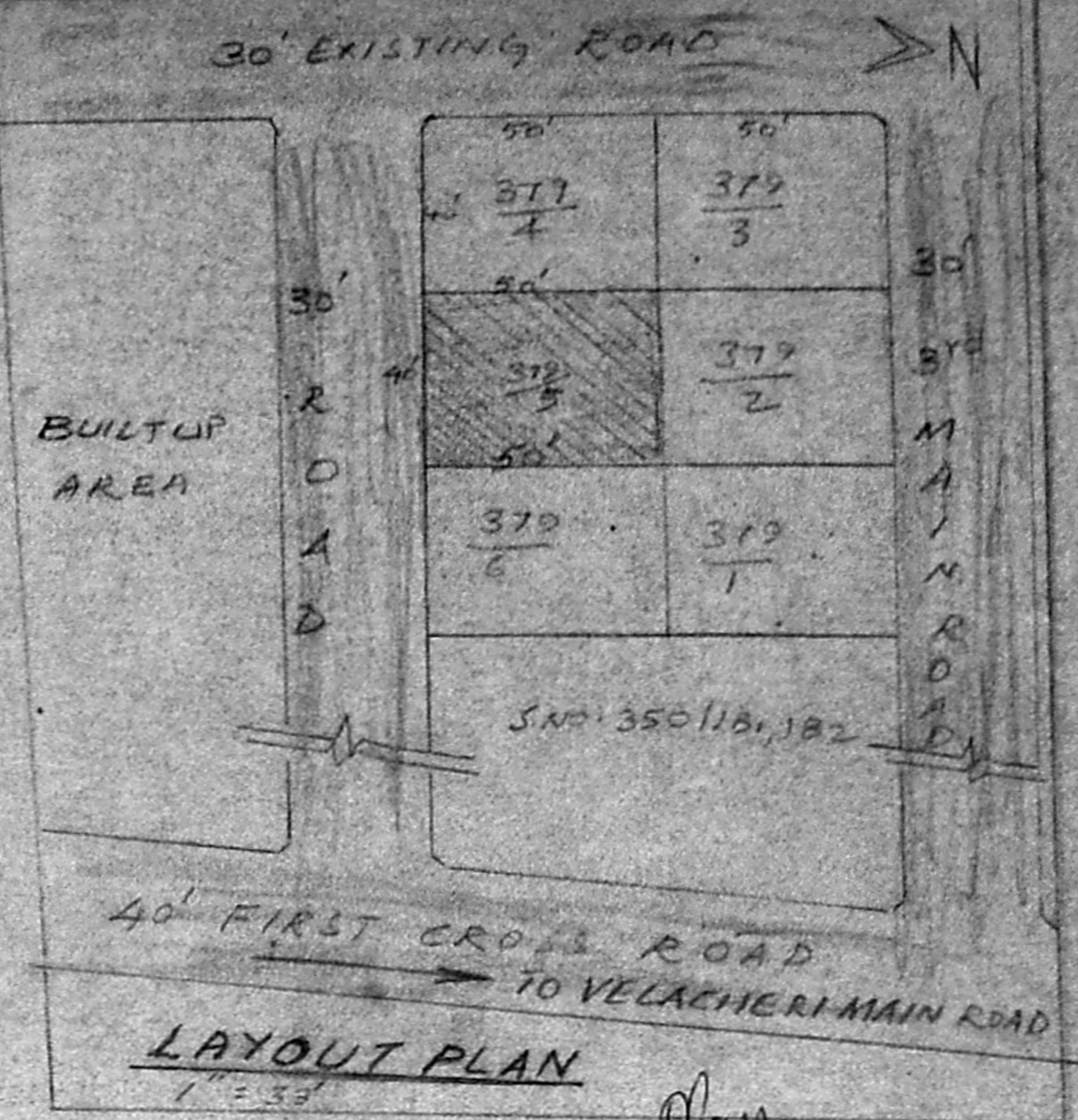

LAYOUT PLAN
1" = 33'

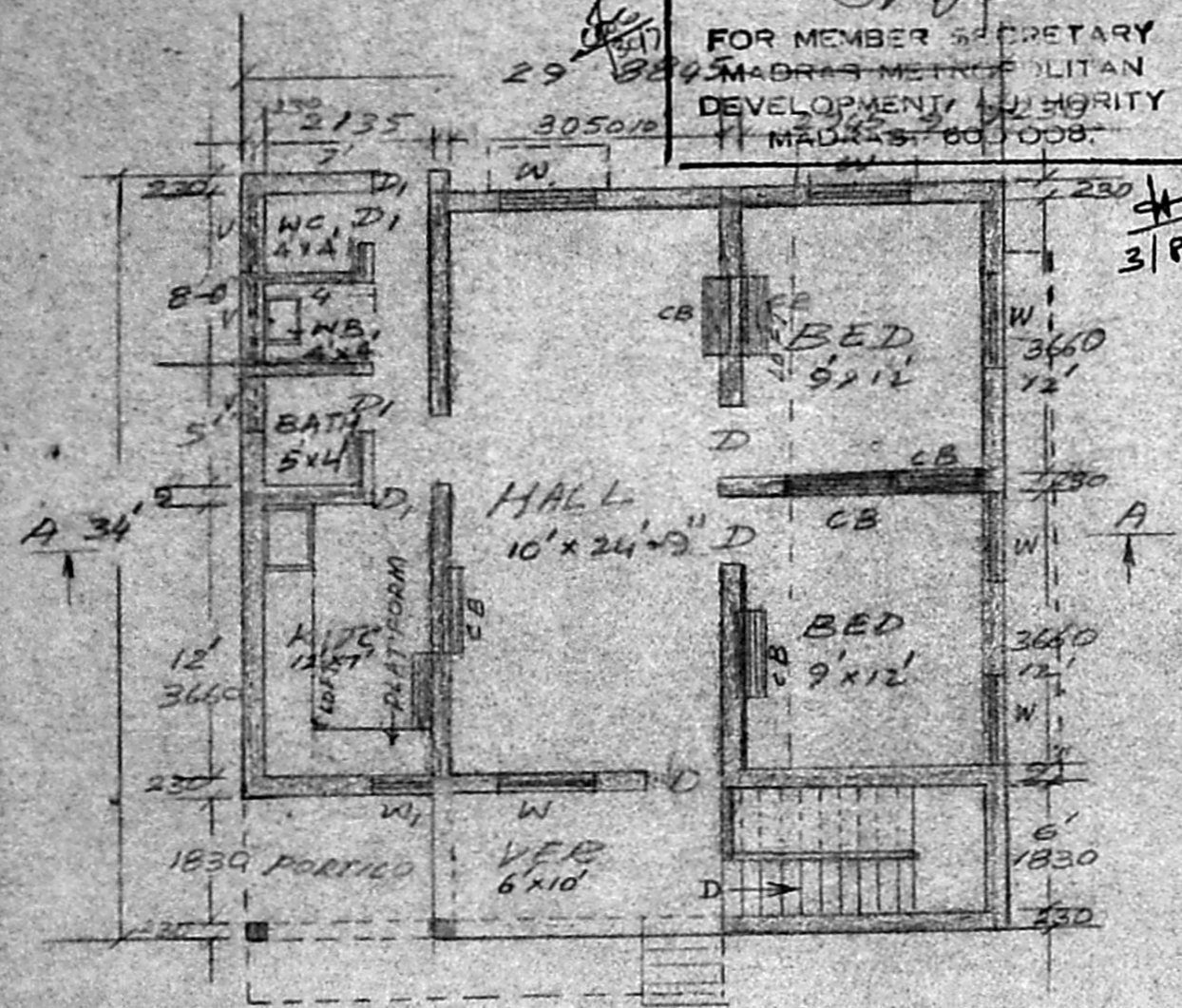

PLAN
SCALE 1:100

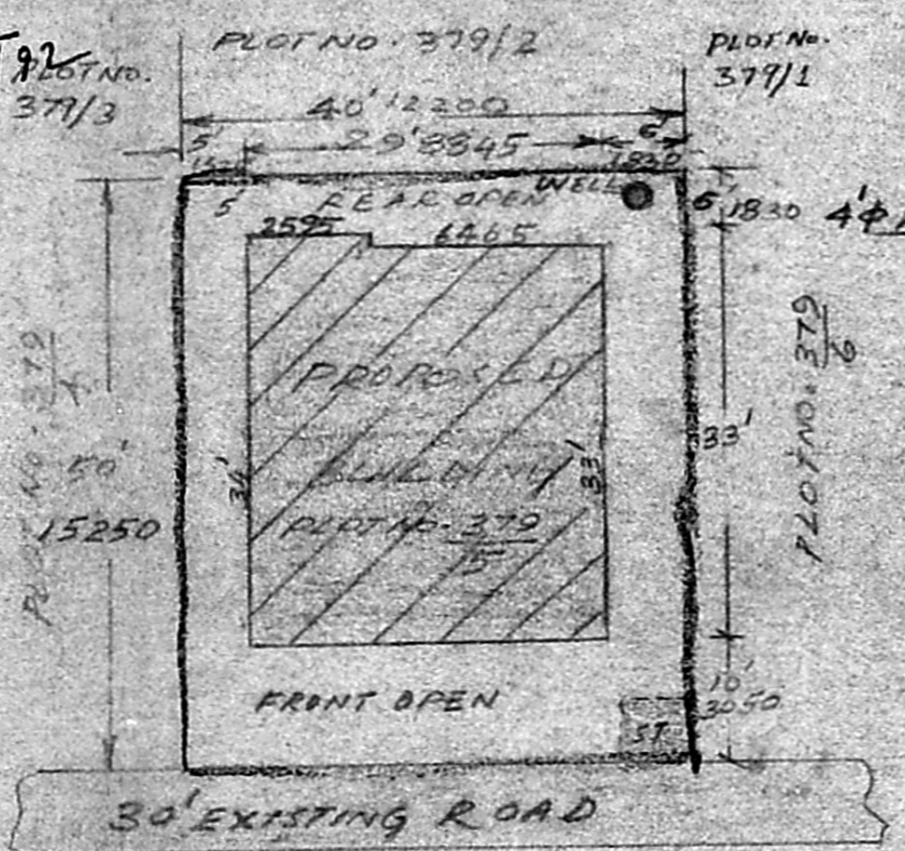

SITE PLAN
SCALE 1:200

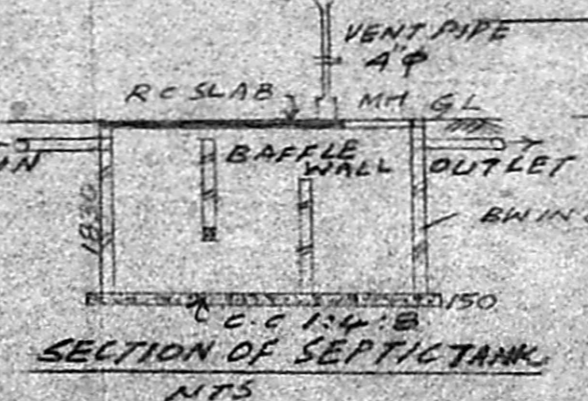
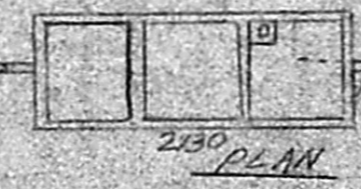
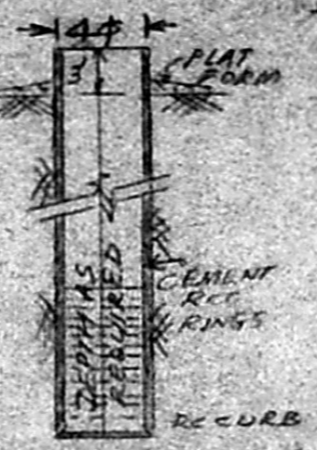

TOTAL PLOT AREA 186.05 M²
PLINTH AREA 89.79 M²
OPEN SPACE 96.26 M²

PROPOSED RESIDENTIAL HOUSE (RCC ROOF) IN

PLOT NO. 379 OF S. NO. 350/2, VIJAYANAGAR

VELACHERI, MAMBALAM-GUINDY TALUK, MADRAS-600042
BELONGS TO SRI A. RAMAN.

A. Raman
APPLICANT

20544
12200

Architect
I. DALASUBHAMANI, B. Arch., M. S. S. A.
ARCHITECT
Registered Surveyor's Regd. No. R. A. 161
CORPORATION OF MADRAS
No. 3, Paper Mills Road, First Floor,
NEAR PERAMBUR CHURCH, MADRAS-17